

# Family Come and Play for 0-3 years

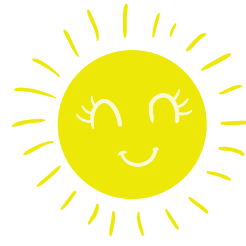

Guide Dogs' children and young people's services along with Intergrated Disability Services (IDS) and Warwickshire Council would like to invite children with a vision impairment and their immediate families to attend:

a **Family Come and Play**  
at **Guide Dogs Training Centre, Edmondscote Manor, Warwick New Road, Leamington Spa, Warwickshire, CV32 6AH**  
on **Wednesday 16th August**

This is a morning to:

- Meet other parents in a relaxed setting
- Your little one can meet and play with others
- Enjoy some DIY/making some cheap and homemade toys/resources for your child
- Stay and chat with your picnic
- Meet a guide dog in training

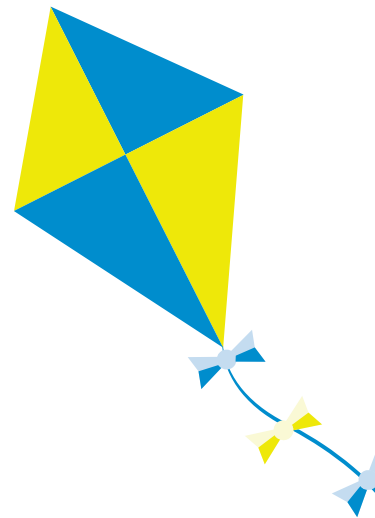

The day starts at 10am and we will finish at around 1pm, after we have enjoyed our picnics, giving more time to chat – drinks are provided. It promises to be a fun-filled and informative experience.



For further information or to book a place please contact **Maria Peploe 07901 104056**  
or email **m.peploe@guidedogs.org.uk**



**Guide Dogs' children and young people's services include the full range of services previously provided by our sister organisation, Blind Children UK.**

Guide Dogs is a working name of The Guide Dogs for the Blind Association. Registered Office: Hillfields, Burghfield Common, Reading, Berkshire RG7 3YG. A company limited by guarantee registered in England and Wales (291646) and a charity registered in England and Wales (209617) and Scotland (SC038979).